

EXISTING CROSS SECTION
Scale: 1:100

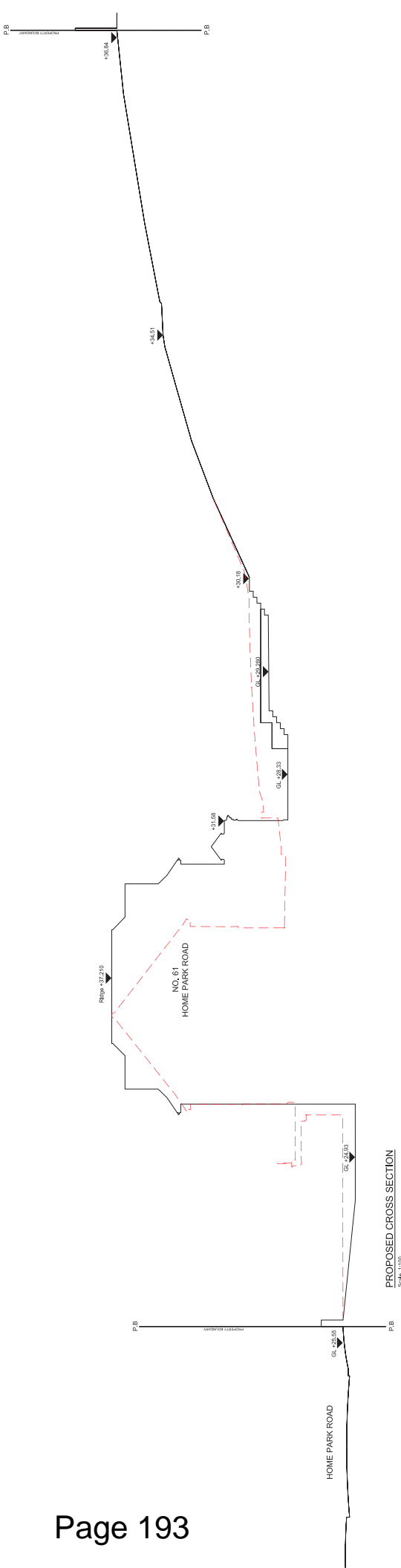

PROPOSED CROSS SECTION
Scale: 1:100

OUTLINE OF EXISTING PROPERTY



Andrew Harper Architects

Address: 2nd Floor, Woodcock House, High Street
 London, SW19 5BY
 t: 020 7183 0590
 e: office@andrewharperarchitects.co.uk
 w: www.andrewharperarchitects.co.uk

job:	61, Home Park Road, SW19	date:	10/04/14
job no:	127	drawn:	JL
scale:	A3 @ 1:100 A1 @ 1:50	rev:	A
drawing no:	P_05		

NOTES:
 All drawings are to be read in conjunction with the full planning application.
 All copyright is reserved to Andrew Harper Architects.

This page is intentionally left blank